

DATE: February 19, 2025

TO: Bill Nicklas, City Manager
Bob Redel, Assistant City Manager

FROM: Mike Neuenkirchen, Transit Manager

SUBJECT: Consideration of Updates to Public Transit Routes in 2025.

I. Summary

City of DeKalb Public Transit is proposing route changes to begin March 9, 2025, to allow for implementation of these changes to occur during the NIU Spring Semester break and continue with resumption of full transit service when NIU resumes Spring classes. The routes impacted include:

Route 10 and 11

- Remove Routes 10 and 11 from entering the Eco Park residential parking lot at request from the Residential Manager for Eco Park and re-route the service onto Fotis Dr.
- Discontinue Routes 10 and 11 from making a U-turn at the intersection of Twombly Rd and Rosenow Way, instead using Adam's Way to safely turn the routes around for the return trip down Twombly.

Route 18

- Re-routing Route 18 on the northbound trip to access Northwestern Medicine Immediate Care Sycamore.
- The proposed change allows access to a second medical facility and allows a better transfer point for Route 18 to and from Route 21.

Route 11

- The timing on the overnight Route 11 provides too much time on the north side of the route, causing the buses to have to hold up to 5 minutes to remain on time. The route will be re-timed to remove the excess time, which will not affect the times the route runs during the night.

Route 12 (Elburn Service)

- Due to increased requests for more weekend service on Route 12, staff propose increasing Route 12 Weekend service from two (2) to five (5) trips on Saturdays and up to six (6) trips on Sundays when NIU is in session.

Route 21 and Route 21 Tripper

- Streamline Route 21
- Revise the route flow to allow better on-time performance.
- Change the 21 Tripper hours from an on-demand route to a paratransit/Dial-A-Ride zone that can better service the communities of DeKalb and Sycamore.

Route 19

- Route 19 ridership has increased since initiating twenty-four hours a day seven days a week in August 2023. Due to ridership increases, the route is struggling to remain on time from mid-morning to late in the evening. This change removes the section traveling north on north First St. between Locust St. and Hillcrest Dr. and on Hillcrest Dr./ Seventh St. from north First St to Pleasant St. The modification allows the buses an additional recovery time prior to the next trip starting.

Staff estimate the cost for these changes will be approximately \$50,909.86 annually.

II. Route 10 and 11 Changes

A. Eco Park Revisions

Transit staff were contacted by the residential manager of the Eco Park apartments located at Eco Park Dr. and Regent Dr. Currently two routes (Route 10 and the overnight Route 11) enter the residential parking lot while traveling southbound on Regent Dr. For this portion of the route, the 10 and 11 both travel the same path. They make an initial stop outside the complex at the stop sign at the “L” intersection of Eco Park Dr. and Regent Dr.

The table below shows the current and revised path for these routes around the Eco Park Apartments:

Current Route 10 & Route 11 (from Stop Sign)	Revised Route 10 & Route 11 (from Stop Sign)
Straight through intersection.	Right onto Eco Park Dr. travelling west and following the roadway as it turns into Fotis Dr.
Loop through the residential parking lot.	Add Bus Stop at Pappas Park.
Bus stop on the north side of the parking lot (removed).	Add Bus Stop at the stop sign at Fotis Dr. and Hillcrest Dr.
Making a right out of the parking lot onto northbound Regent Dr.	Right onto Hillcrest Dr and once past Regent Dr would be back on the existing route.
(see Map insert #1)	Move Bus stop on Regent Dr and Hillcrest Dr. - would be relocated to the far side of the intersection to address eastbound service.
	(see Map insert #2)



Map insert #1

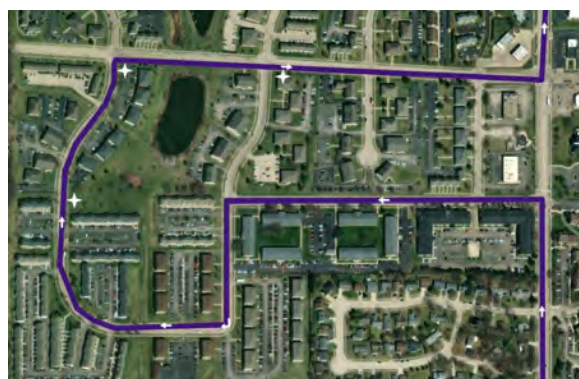

Map insert #2



B. Twombly Rd. Revision

Additionally, staff are proposing that the Routes 10 and 11 stop making a “U-turn” at the intersection of Twombly Rd. and Rosenow Way (see map insert #3). The staff feel that this is an unsafe action.

Staff propose to have the two affected routes modify their travel path to have the bus head east bound on Twombly Rd. after coming west.

Below are current and revised routing around Edens Gate Dr.:

Current Route 10 & Route 11 (from Stop prior to Edens Gate Dr.)	Revised Route 10 & Route 11 (from Stop Prior to Edens Gate Dr.)
Re-enter traffic west on Twombly Rd.	Right onto Eden's Gate Dr.
U-turn in intersection of Twombly Rd. and Rosenow Way	Left at the stop sign turning onto Adam's Way
Servicing the stops on Twombly as it heads towards Annie Glidden Rd.	Left at the stop sign at Rosenow Way
(see map insert #3)	Left on to Twombly Rd., start servicing the stops on Twombly Rd. as it heads towards Annie Glidden Rd.
	(See map insert #4)



Map insert #3



Map insert #4

Route 11 – The timing on the overnight Route 11 has too much time on the north side of the route, causing the buses to have to hold up to more than five minutes to remain on time on each trip. The route will still run once an hour from Midnight to 7:00 AM in full service and from 10:00 PM to 7:00 AM in break service. Transit staff will adjust the time points at Schnucks Grocery store and again at Ridge Dr. at Normal Dr. The route will be re-timed to remove the excess time (see timetable #1 for current times and timetable #2 for proposed times). The changes will not affect the times the number of runs performed during the night (see table on the following page):



Timetable #1: Rt. 11 Current Timing

Route 11 Full Service Monday - Saturday					
Monday - Saturday					
Holmes Student Center	Schnuck's Grocery	Northern View Apts	Varsity Blvd at Regent Dr	Ridge Dr at Normal Rd	Holmes Student Center
12:00 AM	12:17 AM	12:23 AM	12:35 AM	12:47 AM	12:53 AM
1:00 AM	1:17 AM	1:23 AM	1:35 AM	1:47 AM	1:53 AM
2:00 AM	2:17 AM	2:23 AM	2:35 AM	2:47 AM	2:53 AM

Timetable #2: Rt. 11 Revised Timing

Route 11 Full Service Monday - Saturday					
Monday - Saturday					
Holmes Student Center	Schnuck's Grocery	Northern View Apts	Varsity Blvd at Regent Dr	Ridge Dr at Normal Rd	Holmes Student Center
12:00 AM	12:14 AM	12:20 AM	12:32 AM	12:42 AM	12:48 AM
1:00 AM	1:14 AM	1:20 AM	1:32 AM	1:42 AM	1:48 AM
2:00 AM	2:14 AM	2:20 AM	2:32 AM	2:42 AM	2:48 AM

Estimated cost per year:

Additional Service Cost: \$0.00

Fuel Estimation for Increased Service: \$3,167

Estimated Total Cost: **\$3,167**

III. Route 12

Transit staff are planning increased Elburn Metra weekend service based on comments received from the community. Currently, the service only operates for limited hours on the weekends, with increased service on Sunday afternoons when NIU is in session.

Staff seek to increase Saturday and Sunday service from two runs between DeKalb and Elburn to a minimum of five runs on Saturdays and Sundays when NIU is not in session. When NIU is in session (our Full-Service schedule), the Elburn route would offer up to seven runs on Sundays to accommodate a greater number of students returning for the week. A breakdown of the schedules may be found below:

Existing Route 12 Weekend Service Levels

Route 12 (Elburn) running times - FULL SERVICE effective Aug 28, 2023

Sat - Sun Morning Timepoints										
Louise St at Normal Rd	Lincoln Hwy & Pearl St	Locust St & 2nd St	Pleasant St & 10th St	Elburn Train Station - Arrival		Elburn Train Station - Departure	Pleasant St & 10th St	Locust St & 2nd St	Lincoln Hwy & Pearl St	Louise St at Normal Rd
9:47 AM	9:50 AM	9:52 AM	9:55 AM	10:20 AM		10:25 AM	10:52 AM	10:55 AM	10:57 AM	11:00 AM
Sat Afternoon Timepoints										
7:37 PM	7:40 PM	7:42 PM	7:45 PM	8:10 PM		8:15 PM	8:42 PM	8:45 PM	8:47 PM	8:50 PM
Sun Afternoon Timepoints										
3:47 PM	3:50 PM	3:52 PM	3:55 PM	4:20 PM		4:25 PM	4:52 PM	4:55 PM	4:57 PM	5:00 PM
5:47 PM	5:50 PM	5:52 PM	5:55 PM	6:20 PM		6:25 PM	6:52 PM	6:55 PM	6:57 PM	7:00 PM
7:47 PM	7:50 PM	7:52 PM	7:55 PM	8:20 PM		8:25 PM	8:52 PM	8:55 PM	8:57 PM	9:00 PM
* 9:47 PM	9:50 PM	9:52 PM	9:55 PM	10:20 PM		10:20 PM	10:47 PM	10:50 PM	10:52 PM	10:55 PM

* = Additional times added 8.28.23 Also the layover of the Route 12 is now at Locust and Normal

Route 12 (Elburn) running times - BREAK SERVICE effective Aug 28, 2023

Sat - Sun Morning Timepoints										
Louise St at Normal Rd	Lincoln Hwy & Pearl St	Locust St & 2nd St	Pleasant St & 10th St	Elburn Train Station - Arrival		Elburn Train Station - Departure	Pleasant St & 10th St	Locust St & 2nd St	Lincoln Hwy & Pearl St	Louise St at Normal Rd
9:47 AM	9:50 AM	9:52 AM	9:55 AM	10:20 AM		10:25 AM	10:52 AM	10:55 AM	10:57 AM	11:00 AM
Sat - Sun Afternoon Timepoints										
7:37 PM	7:40 PM	7:42 PM	7:45 PM	8:10 PM		8:15 PM	8:42 PM	8:45 PM	8:47 PM	8:50 PM

* = Additional times added 8.28.23 Also the layover of the Route 12 is now at Locust and Normal



Proposed Route 12 Weekend Service Levels

Route 12 (Elburn) running times - FULL SERVICE effective late spring, 2025

Sat - Sun Morning Timepoints										
Louise St at Normal Rd	Lincoln Hwy & Pearl St	Locust St & 2nd St	Pleasant St & 10th St	Elburn Train Station - Arrival		Elburn Train Station - Departs	Pleasant St & 10th St	Locust St & 2nd St	Lincoln Hwy & Pearl St	Louise St at Normal Rd
* 7:47 AM	7:50 AM	7:52 AM	7:55 AM	8:20 AM		8:20 AM	8:47 AM	8:50 AM	8:52 AM	8:55 AM
9:47 AM	9:50 AM	9:52 AM	9:55 AM	10:20 AM		10:25 AM	10:52 AM	10:55 AM	10:57 AM	11:00 AM
Sat Afternoon Timepoints										
* 1:42 PM	1:45 PM	1:47 PM	1:50 PM	2:15 PM		2:15 PM	2:42 PM	2:45 PM	2:47 PM	2:50 PM
* 5:42 PM	5:45 PM	5:47 PM	5:50 PM	6:15 PM		6:15 PM	6:42 PM	6:45 PM	6:47 PM	6:50 PM
** 9:42 PM	9:45 PM	9:47 PM	9:50 PM	10:15 PM		10:15 PM	10:42 PM	10:45 PM	10:47 PM	10:50 PM
Sun Afternoon Timepoints										
* 1:42 PM	3:27 AM	5:14 PM	7:04 AM	9:19 PM		2:15 PM	5:02 AM	7:52 PM	10:44 AM	1:39 AM
3:47 PM	3:50 PM	3:52 PM	3:55 PM	4:20 PM		4:20 PM	4:47 PM	4:50 PM	4:52 PM	4:55 PM
5:47 PM	5:50 PM	5:52 PM	5:55 PM	6:20 PM		6:20 PM	6:47 PM	6:50 PM	6:52 PM	6:55 PM
7:47 PM	7:50 PM	7:52 PM	7:55 PM	8:20 PM		8:20 PM	8:47 PM	8:50 PM	8:52 PM	8:55 PM
9:47 PM	9:50 PM	9:52 PM	9:55 PM	10:20 PM		10:20 PM	10:47 PM	10:50 PM	10:52 PM	10:55 PM

* = Additional times added for late spring 2025 layover of the Route 12 is now at Locust and Normal

** = Moved run time for late spring 2025 layover of the Route 12 is now at Locust and Normal

Route 12 (Elburn) running times - BREAK SERVICE effective late spring, 2025

Sat - Sun Morning Timepoints										
Louise St at Normal Rd	Lincoln Hwy & Pearl St	Locust St & 2nd St	Pleasant St & 10th St	Elburn Train Station - Arrival		Elburn Train Station - Departs	Pleasant St & 10th St	Locust St & 2nd St	Lincoln Hwy & Pearl St	Louise St at Normal Rd
* 7:47 AM	7:50 AM	7:52 AM	7:55 AM	8:20 AM		8:20 AM	8:47 AM	8:50 AM	8:52 AM	8:55 AM
9:47 AM	9:50 AM	9:52 AM	9:55 AM	10:20 AM		10:25 AM	10:52 AM	10:55 AM	10:57 AM	11:00 AM
Sat - Sun Afternoon Timepoints										
* 1:42 PM	1:45 PM	1:47 PM	1:50 PM	2:15 PM		2:15 PM	2:42 PM	2:45 PM	2:47 PM	2:50 PM
* 5:42 PM	5:45 PM	5:47 PM	5:50 PM	6:15 PM		6:15 PM	6:42 PM	6:45 PM	6:47 PM	6:50 PM
** 9:42 PM	9:45 PM	9:47 PM	9:47 PM	10:12 PM		10:15 PM	10:42 PM	10:45 PM	10:47 PM	10:50 PM

* = Additional times added for late spring 2025 layover of the Route 12 is now at Locust and Normal

** = Moved run time for late spring 2025 layover of the Route 12 is now at Locust and Normal

Estimated cost per year:

Additional Service Cost: \$24,195.90

Fuel Estimation for Increased Service: \$21,572.96

Estimated Total Cost: **\$45,768.86**

IV. Route 18

Regarding Route 18, Transit staff have observed a need for additional transit access to Northwestern Medicine Immediate Care Sycamore, located on Gateway Dr. and Doser Dr. Currently that location is only served by Route 21, which covers Sycamore. The current 18 route and the revised 18 route are listed on the following page:



Current Route 18 from Stop at Northland Shopping Plaza (Aldi)	Revised Route 18 from Stop at Northland Shopping Plaza (Aldi)
Bus Stop HyVee access turn lane	Right turn onto eastbound Oakland Blvd
Left at Kish Hospital Dr.	Access Bus Stop at Ollies Custard
(see Map insert #5)	Left turn onto Doser Dr.
	Add Bus Stop on Doser at Immediate Care
	Left onto Gateway Dr.
	Access Bus Stop at DiVita Sycamore Dialysis
	Cross Sycamore Dr back on the existing route entering Kish Hospital Dr.
	(see map insert #6)

This route revision will provide more access to medical services along Gateway Drive without a transfer. This would also allow a second transfer between Routes 18 and 21.

Map insert #5: Current Route 18



Map insert #6: Revised Route 18

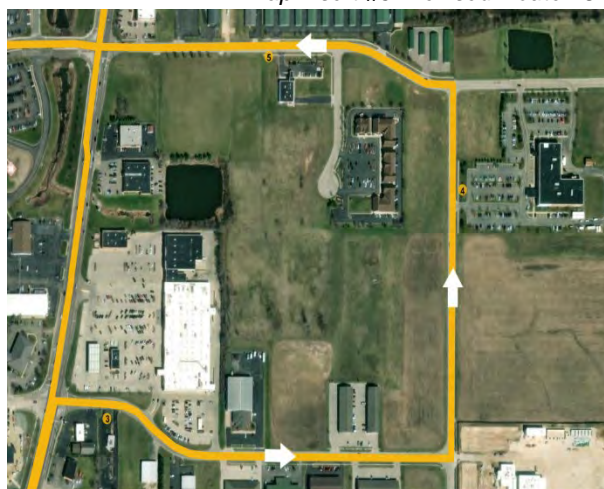

Estimated cost per year:

Additional Service Cost: \$0.00

Fuel Estimation for Increased Service: \$1,974

Estimated Total Cost: **\$1,974**

V. Route 21 and Route 21 Tripper

The transit program operates two fixed routes in Sycamore, the Route 21, which operates 7:00 AM – 10:00 PM / seven days a week and the Route 21 Tripper, which is a feeder route that operates 7:30 AM – 5:30 PM Monday – Friday.

The Route 21 Tripper was started to support the main Route 21 route as it had too much ground to cover. Staff have been monitoring ridership and have not seen growth on the feeder route when compared to the rest of the system. Overall, the Sycamore feeder route has been providing an average of 175 passenger trips per month, meaning the route provides, on average, 9 passenger trips per day, or slightly less than one trip per hour.

Based on this low ridership, the transit team plans to convert the feeder service into a dial-and-ride vehicle that would be restricted to operating in Sycamore. Overall transit services to Sycamore residents will not decrease. The way the service is delivered will change for better



efficiency. Non-ADA Residents who used to access the Sycamore flex route would now access that service on a call-and-ride basis to connect to the nearest fixed route. The transit team implemented a similar change to Cortland in 2023 with positive ridership increases.

The main advantage of converting the Route 21 Tripper to a vehicle demand response is to allow the vehicle to operate in dual usage to support both paratransit and fixed route services (vs. being restricted to operating on a low-ridership route). With the addition of this Sycamore Dial-A-Ride Zone, staff concurrently plan to reduce the number of stops on Route 21 to improve the route's on-time performance.

The map inserts below show the current Route 21 and Route 21 Tripper Service (see Insert #7), the Revised Route 21 (Map Insert #8), and the Route 21 with the Dial-A-Rider Service overlay (see Map Insert #9).

Map insert #7 Rt. 21 and 21 Tripper

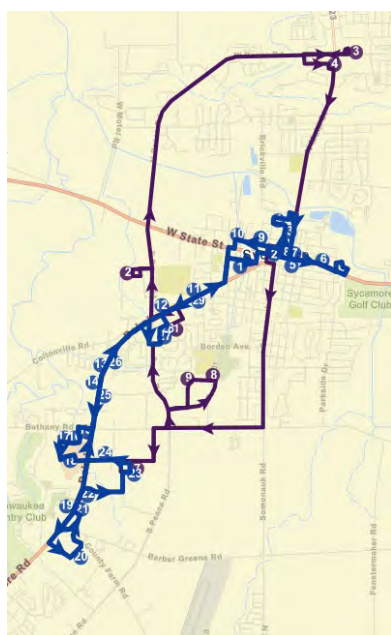

Map insert #8 Route 21

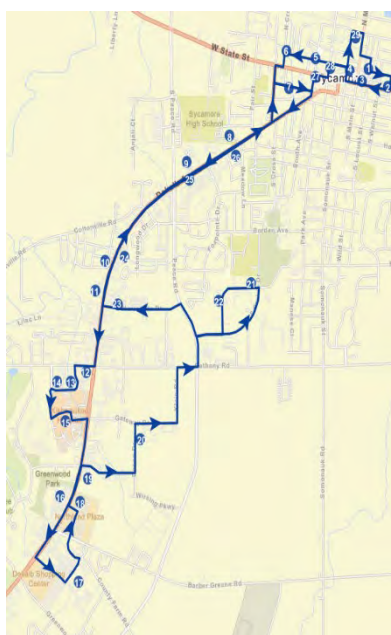

Map insert #9 Route 21 and Dial-a-Ride zone

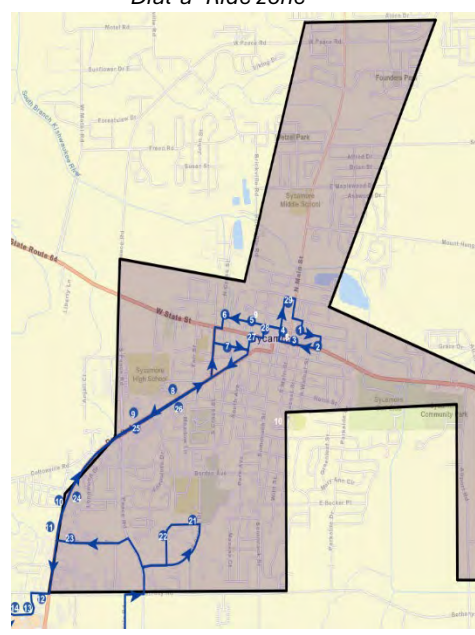

Current stop and time schedule for the Routes 21 and Route 21 Tripper along with the proposed Route 21 and Proposed Route 21-time schedule may be found in Appendix A at the end of this memo.

Estimated cost savings per year

Additional Service Cost: \$0.00

Fuel Estimation for Increased Service: \$0.00

Estimated Total Cost: \$0.00

VI. Route 19 changes

Ridership on Route 19 has increased more than 200% over the last year. The route went from having a monthly ridership that was just over 750 rides per month to just under 2,500 rides per month.

With this increase in ridership, staff noted this route has struggled to stay on-time during morning and afternoon rush hours. To alleviate the time issues, staff are proposing to shorten the length of the route by eliminating stops in the area generally bounded by First Street to the West, Hillcrest



Drive to the North, and Seventh Street to the East.

Four of the five stops that would be eliminated are already serviced by other routes. The Hillcrest Drive portion is already covered by the Route 18 for passengers wanting to go to KinderCare and the Seventh Street portion is covered by the Route 17 allowing transfers at Locust St and 2nd or Locust St and 6th (see map insert #12).

Current Route 19 from Lincoln Hwy at N 1 st St.	Revised Route 19 from Lincoln Hwy at N 1 st St.
Bus Stop after intersection with Locust St.	Left onto Locust St.
Bus Stop on N 1 st St after Sycamore Rd.	Bus Stop at 2 nd and Locust St.
Right turn on Hillcrest Dr.	Bus Stop at 6 th and Locust St.
Bus Stop at KinderCare (<i>Route 18 stop</i>)	Bus Stop at N 7 th St. and Pine
Through intersection at Sycamore Rd onto N 7 th St.	Right turn onto Pleasant St.
Bus Stop after Intersection of Sycamore Rd and N 7 th St (<i>Route 17 stop</i>)	(See map insert #11 and #12)
Bus Stop at N 7 th St and Lewis St (<i>Route 17 stop</i>)	
Bus Stop prior to intersection of N 7 th St and Pleasant St (<i>Route 17 stop</i>)	
Left onto Pleasant St	
See map insert #10	



Map insert #10 current Route 19

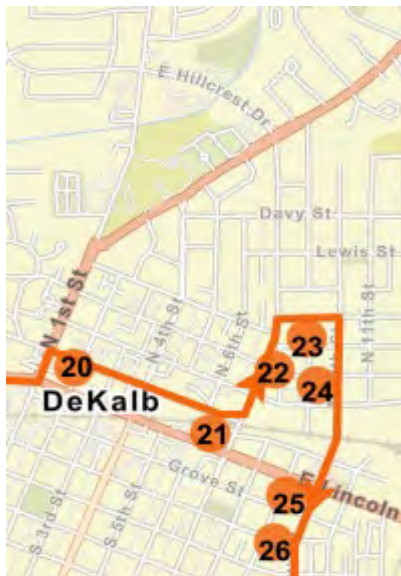

Map insert #11 Route 19 changes



Map insert #12 Routes 17, 18 and 19

Estimated cost savings per year

Additional Service Cost: \$0.00

Fuel Estimation for Increased Service: \$0.00

Estimated Total Cost: \$0.00



VII. Community Groups/Interested Parties

The public will have an opportunity to comment on this topic during the February 24, 2025, City Council Meeting.

VIII. Financial Impact

For the additional service hours being added to the Cities service contractor there is a cost of \$24,195.90 and with all routes included the additional fuel cost would be approximately \$26,713.96 for a total increase of \$50,909.86 per year.

IX. Request

Transit staff request authorization to implement the proposed changes to the City of DeKalb's transit system.



Appendix A: Route 21 Timetables

Proposed Route 21 new time schedule

Route 21 Full Service Mon - Sun								
(Monday - Sunday)								
DeKalb County Jail	Civic Apartments	Kishwaukee Hosp	Wal-Mart (Arrive)	Wal-Mart (Depart)	Northwestern Medicine Immediate Care	Menards	Civic Apartments	DeKalb County Jail
7:00 AM	7:07 AM	7:15 AM	7:20 AM	7:30 AM	7:38 AM	7:45 AM	7:50 AM	7:55 AM
8:00 AM	8:07 AM	8:15 AM	8:20 AM	8:30 AM	8:38 AM	8:45 AM	8:50 AM	8:55 AM
9:00 AM	9:07 AM	9:15 AM	9:20 AM	9:30 AM	9:38 AM	9:45 AM	9:50 AM	9:55 AM
10:00 AM	10:07 AM	10:15 AM	10:20 AM	10:30 AM	10:38 AM	10:45 AM	10:50 AM	10:55 AM
11:00 AM	11:07 AM	11:15 AM	11:20 AM	11:30 AM	11:38 AM	11:45 AM	11:50 AM	11:55 AM
12:00 PM	12:07 PM	12:15 PM	12:20 PM	12:30 PM	12:38 PM	12:45 PM	12:50 PM	12:55 PM
1:00 PM	1:07 PM	1:15 PM	1:20 PM	1:30 PM	1:38 PM	1:45 PM	1:50 PM	1:55 PM
2:00 PM	2:07 PM	2:15 PM	2:20 PM	2:30 PM	2:38 PM	2:45 PM	2:50 PM	2:55 PM
3:00 PM	3:07 PM	3:15 PM	3:20 PM	3:30 PM	3:38 PM	3:45 PM	3:50 PM	3:55 PM
4:00 PM	4:07 PM	4:15 PM	4:20 PM	4:30 PM	4:38 PM	4:45 PM	4:50 PM	4:55 PM
5:00 PM	5:07 PM	5:15 PM	5:20 PM	5:30 PM	5:38 PM	5:45 PM	5:50 PM	5:55 PM
6:00 PM	6:07 PM	6:15 PM	6:20 PM	6:30 PM	6:38 PM	6:45 PM	6:50 PM	6:55 PM
7:00 PM	7:07 PM	7:15 PM	7:20 PM	7:30 PM	7:38 PM	7:45 PM	7:50 PM	7:55 PM
8:00 PM	8:07 PM	8:15 PM	8:20 PM	8:30 PM	8:38 PM	8:45 PM	8:50 PM	8:55 PM
9:00 PM	9:07 PM	9:15 PM	9:20 PM	9:30 PM	9:38 PM	9:45 PM	9:50 PM	9:55 PM

Current Route 21 Time Schedule

Route 21 Full Service Mon - Sun							
Outbound Mon - Sun				Inbound Mon - Sun			
Civic Apartments	Sycamore Post Office	DeKalb County Court House	YMCA	Walmart	Kish Health Physicians Group	Farm and Fleet	Civic Apartments
7:00 AM	7:06 AM	7:11 AM	7:20 AM	7:25 AM	7:30 AM	7:45 AM	7:55 AM
8:00 AM	8:06 AM	8:11 AM	8:20 AM	8:25 AM	8:30 AM	8:45 AM	8:55 AM
9:00 AM	9:06 AM	9:11 AM	9:20 AM	9:25 AM	9:30 AM	9:45 AM	9:55 AM
10:00 AM	10:06 AM	10:11 AM	10:20 AM	10:25 AM	10:30 AM	10:45 AM	10:55 AM
11:00 AM	11:06 AM	11:11 AM	11:20 AM	11:25 AM	11:30 AM	11:45 AM	11:55 AM
12:00 PM	12:06 PM	12:11 PM	12:20 PM	12:25 PM	12:30 PM	12:45 PM	12:55 PM
1:00 PM	1:06 PM	1:11 PM	1:20 PM	1:25 PM	1:30 PM	1:45 PM	1:55 PM
2:00 PM	2:06 PM	2:11 PM	2:20 PM	2:25 PM	2:30 PM	2:45 PM	2:55 PM
3:00 PM	3:06 PM	3:11 PM	3:20 PM	3:25 PM	3:30 PM	3:45 PM	3:55 PM
4:00 PM	4:06 PM	4:11 PM	4:20 PM	4:25 PM	4:30 PM	4:45 PM	4:55 PM
5:00 PM	5:06 PM	5:11 PM	5:20 PM	5:25 PM	5:30 PM	5:45 PM	5:55 PM
6:00 PM	6:06 PM	6:11 PM	6:20 PM	6:25 PM	6:30 PM	6:45 PM	6:55 PM
7:00 PM	7:06 PM	7:11 PM	7:20 PM	7:25 PM	7:30 PM	7:45 PM	7:55 PM
8:00 PM	8:06 PM	8:11 PM	8:20 PM	8:25 PM	8:30 PM	8:45 PM	8:55 PM
9:00 PM	9:06 PM	9:11 PM	9:20 PM	9:25 PM	9:30 PM	9:45 PM	9:55 PM



Proposed Route 21 new stops

Stop Location	Stop #	Stop Location	Stop #
1. N Locust St at W Exchange (DeKalb County Jail)	Stop #304	16. Sycamore Rd (Rt 23) at Target (Walkway)	Stop #682
2. N Governor St at E State St	Stop #330	17. Sycamore Rd (Rt 23) at Market Square Dr. (Wal-Mart)	Stop #050
3. E State St at Sycamore Public Library	Stop #335	18. Northland Plaza Shopping Center (Inside parking lot)	Stop #677
4. Maple St at DeKalb County Courthouse	Stop #340	19. Oakland Drive at Sycamore Rd (Rt 23) (Ollies Custard)	Stop #609
5. Exchange St at Sacramento St	Stop #345	20. Dosen Dr at Gateway Dr (NW Medicine Immediate Care	Stop #065
6. Exchange St at Cross St	Stop #350	21. Thornwood Dr at Prairie Rd	Stop #415
7. Grant St at Civic St Apartments	Stop #300	22. Afton Rd at Department of Human Services	Stop #430
8. DeKalb Ave (Rt 23) at Spartan Trail (Sycamore High School)	Stop #355	23. Mercentile Dr at Menards	Stop #772
9. DeKalb Ave (Rt 23) at Plaza Dr	Stop #360	24. DeKalb Ave (Rt 23) at McDonalds	Stop #405
10. DeKalb Ave (Rt 23) at Electric Park Dr	Stop #365	25. DeKalb Ave (Rt 23) at Meadows Ln (Sycamore High School)	Stop #356
11. DeKalb Ave (Rt 23) at Four Seasons Sports	Stop #370	26. Grant St at Civic St Apartments	Stop #300
12. Bethany Rd at DeKalb Ave (Rt 23)	Stop #627	27. S Sactamento St at W State St	Stop #773
13. Health Services Dr at Bethany Rd (Ben Gordon Center)	Stop #560	28. California St at Carl's Fargo	Stop #305
14. Health Services Dr at YMCA	Stop #261	29. Maple St st Opportunity House	Stop #310
15. Kishwaukee Hospital	Stop #599	30. N Locust St at W Exchange (DeKalb County Jail)	Stop #304

Current Route 21 stops

Stop Location	Stop #	Stop Location	Stop #
1. Grant St at Civic St Apartments	Stop #300	16. Health Services Dr at Bethany Rd (Ben Gordon Center)	Stop #560
2. California St at Carl's Fargo	Stop #305	17. Health Services Dr at YMCA	Stop #261
3. N Maple St st Opportunity House residence	Stop #310	18. Kishwaukee Hospital	Stop #599
4. Lucas St at N Maple St (Opportunity House)	Stop #315	19. Sycamore Rd (Rt 23) at Target (Walkway)	Stop #682
5. E State St at N Main St (Post Office)	Stop #325	20. Sycamore Rd (Rt 23) at Market Square Dr. (Wal-Mart)	Stop #050
6. E State St at Govenors St (Family Dollar)	Stop #330	21. Northland Plaza Shopping Center (Inside parking lot)	Stop #677
7. E State St at Sycamore Public Library	Stop #335	22. Oakland Drive at Sycamore Rd (Rt 23) (Ollies Custard)	Stop #609
8. Maple St at DeKalb County Courthouse	Stop #340	23. Dosen Dr at Gateway Dr (NW Medicine Immediate Care)	Stop #065
9. N Sactamento St at W Exchange St	Stop #345	24. Gateway Dr at Hauser Ross Dr (DaVita Dialysis)	Stop # 070
10. W Exchange St at N Cross St	Stop #350	25. DeKalb Ave (Rt 23) at Mercentile Dr	Stop #400
11. DeKalb Ave (Rt 23) at Spartan Trail (Sycamore High School)	Stop #355	26. DeKalb Ave (Rt 23) at Eastgate Dr	Stop #425
12. DeKalb Ave (Rt 23) at Plaza Dr	Stop #360	27. Bristol Dr at Hathaway Dr (Walgreens)	Stop #425
13. DeKalb Ave (Rt 23) at Electric Park Dr	Stop #365	28. DeKalb Ave (Rt 23) at Foxpoint Dr (Farm and Fleet)	Stop #430
14. DeKalb Ave (Rt 23) at Four Seasons Sports	Stop #370	29. DeKalb Ave (Rt 23) at Meadows Ln (Sycamore High School)	Stop #356
15. Bethany Rd at DeKalb Ave (Rt 23)	Stop #627	30. Grant St at Civic St Apartments	Stop #300

Current Route 21 Tripper Time Schedule

Route 21 Tripper Full Service					
Outbound Monday - Friday			Inbound Monday - Friday		
NW Medicine Immediate Care Sycamore	Thornwood Dr at S Prairie Dr	Farm and Fleet	Center for Family Health	DeKalb County Courthouse	NW Medicine Immediate Care Sycamore
7:30 AM	7:32 AM	7:41 AM	8:03 AM	8:16 AM	8:25 AM
8:30 AM	8:32 AM	8:41 AM	9:03 AM	9:16 AM	9:25 AM
9:30 AM	9:32 AM	9:41 AM	10:03 AM	10:16 AM	10:25 AM
10:30 AM	10:32 AM	10:41 AM	11:03 AM	11:16 AM	11:25 AM
11:30 AM	11:32 AM	11:41 AM	12:03 PM	12:16 PM	12:25 PM
12:30 PM	12:32 PM	12:41 PM	1:03 PM	1:16 PM	1:25 PM
1:30 PM	1:32 PM	1:41 PM	2:03 PM	2:16 PM	2:25 PM
2:30 PM	2:32 PM	2:41 PM	3:03 PM	3:16 PM	3:25 PM
3:30 PM	3:32 PM	3:41 PM	4:03 PM	4:16 PM	4:25 PM
4:30 PM	4:32 PM	4:41 PM	5:03 PM	5:16 PM	5:25 PM



Current Route 21 Tripper Stops

Stop Location	Stop #	Stop Location	Stop #
1. Dosen Dr at Gateway Dr (Northwest Med Immediate Care Sycamore)	Stop #065	6. W Peace Rd at N MainSt (Jewel)	Stop #692
2. Afton Rd at Thornwood Dr. (Human Services Dept)	Stop #420	7. Plank Rd at N Main St (Center for Family Health)	Stop #655
3. Thornwood Dr at S Paririe Dr	Stop #415	8. N Maple at W Exchange St (DeKalb County Courthouse)	Stop #340
4. DeKalb Ave (Rt 23) at Foxpoint Dr (Farm and Fleet)	Stop #430	9. N California at Bill Johnson Blvd	Stop #305
5. S Peace Rd at Sarah Dr (Meijer)	Stop #620	10. Dosen Dr at Gateway Dr (Northwest Med Immediate Care Sycamore)	Stop #065

