

**RESOLUTION 2014-100 PASSED: OCTOBER 27, 2014**

**AUTHORIZING THE MAYOR OF THE CITY OF DEKALB, ILLINOIS TO ENTER INTO AN AGREEMENT WITH COMMONWEALTH EDISON TO INSTALL ADDITIONAL LIGHTING ON GREENBRIER DRIVE, HILLCREST DRIVE, KIMBERLY DRIVE, AND EDGEBROOK DRIVE (GREEK ROW).**

**BE IT RESOLVED BY THE CITY COUNCIL** of the City of DeKalb, Illinois, as follows:

**Section 1.** That the MAYOR of the City of DeKalb be authorized and directed to enter into an Agreement with Commonwealth Edison for the Greek Row neighborhood.

**Section 2.** That the City Clerk of the City of DeKalb be authorized and directed to attest the Mayor's signature.

**PASSED BY THE CITY COUNCIL** of the City of DeKalb, Illinois at a regular meeting thereof held on the 27th day of October, 2014 and approved by me as Mayor on the same day. Passed 8-0 on a roll call vote. Aye: Jacobson, Finucane, Lash, Snow, Naylor, Baker, O'Leary, Rey.

**ATTEST:**

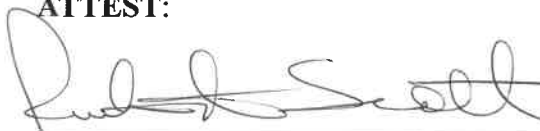

**RUTH A. SCOTT**, Deputy City Clerk



**JOHN A. REY**, Mayor



An Edison Company

**CUSTOMER  
COPY**

**ROCKFORD OFFICE  
123 ENERGY AVENUE  
ROCKFORD, ILLINOIS 61109  
815-490-2285**

**CITY OF DEKALB GREEKROW RT23  
GREEKROW  
%FINANCE DIRECTOR  
RT23 GREEKROW LIGHTING DIST, 200 S 4TH ST  
200 S 4TH ST  
DEKALB, IL 60115  
RE: Lighting  
ACCOUNT NUMBER: 0739012054**

DATE: 09/22/2014

Enclosed please find a copy of your Lighting.  
To ensure prompt processing of your agreement please do the following:

Review, sign and date the Lighting.  
Return the signed copy of the agreement in the enclosed envelope.

Work cannot proceed until we have received the signed document with your remittance. Upon approval by our Company, one copy of the document will be returned to you for your records.

If this contract is not returned within 30 days, it will be cancelled.

If you have any questions concerning this or any other Commonwealth Edison matter, please call 1-800 Edison 1.

Sincerely,

Enclosures

**LAURIE JO MAURER  
GENERAL SERVICE REPRESENT**

## Supplement to Fixture Included Municipal Street Lighting

12/22/14  
8m

Customer Name: CITY OF DEKALB GREEKROW RT23

Agreement Date: 09/22/2014

Account Number: 0739012054

Supplement Number: RB140177

Supplement to Fixture - MSL Contract, dated 09/22/2014, showing Charges in Street Lighting Service and/or Facilities to be furnished when Service Commences.

Paid up-front: NO

**Pole#: 354151027 @ 836 GREENBRIER RD; Subdivision: GREEKROW**

**Install**

**Additional Facilities**

1 - SPAN OF SECONDARY OVERHEAD STREET LIGHT CABLE (2-CONDUCTOR) @ [ \$1,051.64 x 2.1% ]	\$22.08
1 - STANDARD 35' POLE W/ 30' LIGHT @ [ \$1,056.70 x 2.1% ]	\$22.19

**Lighting and Special Equipment**

1 - 30,000 LUMEN(250W) HIGH PRESSURE SODIUM @ \$2.51	\$2.51
1 - LONG BRACKET @ \$6.20	\$6.20

Lighting Monthly:	\$8.71
Additional Facilities Monthly:	\$44.28

**Pole#: 354151030 @ 819 W HILLCREST DR; Subdivision: GREEKROW**

**Install**

**Additional Facilities**

1 - SPAN OF SECONDARY OVERHEAD STREET LIGHT CABLE (2-CONDUCTOR) @ [ \$1,051.64 x 2.1% ]	\$22.08
1 - STANDARD 35' POLE W/ 30' LIGHT @ [ \$1,056.70 x 2.1% ]	\$22.19

**Lighting and Special Equipment**

2 - 30,000 LUMEN(250W) HIGH PRESSURE SODIUM @ \$2.51	\$5.02
2 - LONG BRACKET @ \$6.20	\$12.40

Lighting Monthly:	\$17.42
Additional Facilities Monthly:	\$44.28

**Pole#: 354151028 @ 806 GREENBRIER RD; Subdivision: GREEKROW**

**Install**

**Additional Facilities**

1 - SPAN OF SECONDARY OVERHEAD STREET LIGHT CABLE (2-CONDUCTOR) @ [ \$1,051.64 x 2.1% ]	\$22.08
1 - STANDARD 35' POLE W/ 30' LIGHT @ [ \$1,056.70 x 2.1% ]	\$22.19

**Lighting and Special Equipment**

1 - 30,000 LUMEN(250W) HIGH PRESSURE SODIUM @ \$2.51	\$2.51
1 - LONG BRACKET @ \$6.20	\$6.20

Lighting Monthly:	\$8.71
Additional Facilities Monthly:	\$44.28

**Pole#: 354151037 @ 918 KIMBERLY DR ACROSS FROM; Subdivision: GREEKROW**

**Install**

**Additional Facilities**

1 - SPAN OF SECONDARY OVERHEAD STREET LIGHT CABLE (2-CONDUCTOR) @ [ \$1,051.64 x 2.1% ]	\$22.08
1 - STANDARD 35' POLE W/ 30' LIGHT @ [ \$1,056.70 x 2.1% ]	\$22.19

**Lighting and Special Equipment**

2 - 30,000 LUMEN(250W) HIGH PRESSURE SODIUM @ \$2.51	\$5.02
2 - LONG BRACKET @ \$6.20	\$12.40

Lighting Monthly:	\$17.42
Additional Facilities Monthly:	\$44.28

**Pole#: 354151036 @ 820 EDGEBROOK DR; Subdivision: GREEKROW**

**Install**

**Additional Facilities**

1 - SPAN OF SECONDARY OVERHEAD STREET LIGHT CABLE (2-CONDUCTOR) @ [ \$1,051.64 x 2.1% ]	\$22.08
1 - STANDARD 35' POLE W/ 30' LIGHT @ [ \$1,056.70 x 2.1% ]	\$22.19

**Lighting and Special Equipment**

2 - 30,000 LUMEN(250W) HIGH PRESSURE SODIUM @ \$2.51	\$5.02
2 - LONG BRACKET @ \$6.20	\$12.40

Lighting Monthly:	\$17.42
Additional Facilities Monthly:	\$44.28

## Supplement to Fixture Included Municipal Street Lighting

Customer Name: CITY OF DEKALB GREEKROW RT23

Agreement Date: 09/22/2014

Account Number: 0739012054

Supplement Number: RB140177

Supplement to Fixture - MSL Contract, dated 09/22/2014, showing Charges in Street Lighting Service and/or Facilities to be furnished when Service Commences.

Paid up-front: NO

**Pole#: 354151029 @ 809 W HILLCREST DR; Subdivision: GREEKROW**

**Install**

**Additional Facilities**

1 - SPAN OF SECONDARY OVERHEAD STREET LIGHT CABLE (2-CONDUCTOR) @ [ \$1,051.64 x 2.1% ]	\$22.08
1 - STANDARD 35' POLE W/ 30' LIGHT @ [ \$1,056.70 x 2.1% ]	\$22.19

**Lighting and Special Equipment**

2 - 30,000 LUMEN(250W) HIGH PRESSURE SODIUM @ \$2.51	\$5.02
2 - LONG BRACKET @ \$6.20	\$12.40

---

<b>Lighting Monthly:</b>	<b>\$17.42</b>
<b>Additional Facilities Monthly:</b>	<b>\$44.28</b>

---

**Pole#: 354151314 @ 0 GREENBRIER RD, HILLCREST DR SE COR; Subdivision: GREEKROW**

**Install**

**Lighting and Special Equipment**

2 - 30,000 LUMEN(250W) HIGH PRESSURE SODIUM @ \$2.51	\$5.02
2 - LONG BRACKET @ \$6.20	\$12.40

---

<b>Lighting Monthly:</b>	<b>\$17.42</b>
<b>Additional Facilities Monthly:</b>	<b>\$0.00</b>

---

**Pole#: 354151033 @ 929 W HILLCREST DR; Subdivision: GREEKROW**

**Install**

**Additional Facilities**

1 - SPAN OF SECONDARY OVERHEAD STREET LIGHT CABLE (2-CONDUCTOR) @ [ \$1,051.64 x 2.1% ]	\$22.08
1 - STANDARD 35' POLE W/ 30' LIGHT @ [ \$1,056.70 x 2.1% ]	\$22.19

**Lighting and Special Equipment**

2 - 30,000 LUMEN(250W) HIGH PRESSURE SODIUM @ \$2.51	\$5.02
2 - LONG BRACKET @ \$6.20	\$12.40

---

<b>Lighting Monthly:</b>	<b>\$17.42</b>
<b>Additional Facilities Monthly:</b>	<b>\$44.28</b>

---

**Pole#: 354151368 @ 801 KIMBERLY DR; Subdivision: GREEKROW**

**Install**

**Lighting and Special Equipment**

2 - 30,000 LUMEN(250W) HIGH PRESSURE SODIUM @ \$2.51	\$5.02
2 - LONG BRACKET @ \$6.20	\$12.40

**Additional Facilities**

EXISTING POLE & OH SPAN (RENTAL INCREMENT)	\$9.46
--	--------

---

<b>Lighting Monthly:</b>	<b>\$17.42</b>
<b>Additional Facilities Monthly:</b>	<b>\$9.46</b>

---

**Pole#: 354151035 @ 1114 BLACKHAWK RD; Subdivision: GREEKROW**

**Install**

**Additional Facilities**

1 - SPAN OF SECONDARY OVERHEAD STREET LIGHT CABLE (2-CONDUCTOR) @ [ \$1,051.64 x 2.1% ]	\$22.08
1 - STANDARD 35' POLE W/ 30' LIGHT @ [ \$1,056.70 x 2.1% ]	\$22.19

**Lighting and Special Equipment**

2 - 30,000 LUMEN(250W) HIGH PRESSURE SODIUM @ \$2.51	\$5.02
2 - LONG BRACKET @ \$6.20	\$12.40

---

<b>Lighting Monthly:</b>	<b>\$17.42</b>
<b>Additional Facilities Monthly:</b>	<b>\$44.28</b>

---

**Pole#: 354151034 @ 1010 BLACKHAWK RD; Subdivision: GREEKROW**

**Install**

**Additional Facilities**

1 - SPAN OF SECONDARY OVERHEAD STREET LIGHT CABLE (2-CONDUCTOR) @ [ \$1,051.64 x 2.1% ]	\$22.08
---	---------

## Supplement to Fixture Included Municipal Street Lighting

Customer Name: CITY OF DEKALB GREEKROW RT23

Agreement Date: 09/22/2014

Account Number: 0739012054

Supplement Number: RB140177

Supplement to Fixture - MSL Contract, dated 09/22/2014, showing Charges in Street Lighting Service and/or Facilities to be furnished when Service Commences.

Paid up-front: NO

1 - STANDARD 35' POLE W/ 30' LIGHT @ [ \$1,056.70 x 2.1% ]	\$22.19
<b>Lighting and Special Equipment</b>	
2 - 30,000 LUMEN(250W) HIGH PRESSURE SODIUM @ \$2.51	\$5.02
2 - LONG BRACKET @ \$6.20	\$12.40
<b>Lighting Monthly:</b>	<b>\$17.42</b>
<b>Additional Facilities Monthly:</b>	<b>\$44.28</b>

**Pole#: 354151026 @ 916 GREENBRIER RD; Subdivision: GREEKROW**

*Install*

**Additional Facilities**

1 - SPAN OF SECONDARY OVERHEAD STREET LIGHT CABLE (2-CONDUCTOR) @ [ \$1,051.64 x 2.1% ]	\$22.08
1 - STANDARD 35' POLE W/ 30' LIGHT @ [ \$1,056.70 x 2.1% ]	\$22.19

**Lighting and Special Equipment**

1 - 30,000 LUMEN(250W) HIGH PRESSURE SODIUM @ \$2.51	\$2.51
1 - LONG BRACKET @ \$6.20	\$6.20

<b>Lighting Monthly:</b>	<b>\$8.71</b>
<b>Additional Facilities Monthly:</b>	<b>\$44.28</b>

**Pole#: 354151025 @ 934 W HILLCREST DR; Subdivision: GREEKROW**

*Install*

**Additional Facilities**

1 - SPAN OF SECONDARY OVERHEAD STREET LIGHT CABLE (2-CONDUCTOR) @ [ \$1,051.64 x 2.1% ]	\$22.08
1 - STANDARD 35' POLE W/ 30' LIGHT @ [ \$1,056.70 x 2.1% ]	\$22.19

**Lighting and Special Equipment**

2 - 30,000 LUMEN(250W) HIGH PRESSURE SODIUM @ \$2.51	\$5.02
2 - LONG BRACKET @ \$6.20	\$12.40

<b>Lighting Monthly:</b>	<b>\$17.42</b>
<b>Additional Facilities Monthly:</b>	<b>\$44.28</b>

**Pole#: 354151031 @ 832 W HILLCREST DR; Subdivision: GREEKROW**

*Install*

**Additional Facilities**

1 - SPAN OF SECONDARY OVERHEAD STREET LIGHT CABLE (2-CONDUCTOR) @ [ \$1,051.64 x 2.1% ]	\$22.08
1 - STANDARD 35' POLE W/ 30' LIGHT @ [ \$1,056.70 x 2.1% ]	\$22.19

**Lighting and Special Equipment**

2 - 30,000 LUMEN(250W) HIGH PRESSURE SODIUM @ \$2.51	\$5.02
2 - LONG BRACKET @ \$6.20	\$12.40

<b>Lighting Monthly:</b>	<b>\$17.42</b>
<b>Additional Facilities Monthly:</b>	<b>\$44.28</b>

**Pole#: 354151032 @ 904 W HILLCREST DR; Subdivision: GREEKROW**

*Install*

**Additional Facilities**

1 - SPAN OF SECONDARY OVERHEAD STREET LIGHT CABLE (2-CONDUCTOR) @ [ \$1,051.64 x 2.1% ]	\$22.08
1 - STANDARD 35' POLE W/ 30' LIGHT @ [ \$1,056.70 x 2.1% ]	\$22.19

**Lighting and Special Equipment**

2 - 30,000 LUMEN(250W) HIGH PRESSURE SODIUM @ \$2.51	\$5.02
2 - LONG BRACKET @ \$6.20	\$12.40

<b>Lighting Monthly:</b>	<b>\$17.42</b>
<b>Additional Facilities Monthly:</b>	<b>\$44.28</b>

# Supplement to Fixture Included Municipal Street Lighting

Customer Name: CITY OF DEKALB GREEKROW RT23

Agreement Date: 09/22/2014

Account Number: 0739012054

Supplement Number: RB140177

Supplement to Fixture - MSL Contract, dated 09/22/2014, showing Charges in Street Lighting Service and/or Facilities to be furnished when Service Commences.

Paid up-front: NO

Total Lighting Monthly: \$235.17  
Total Additional Facilities Monthly: \$585.10

**TOTAL MONTHLY NET CHANGE\*: \$820.27**

\* Note: Monthly energy usage charges will be added.  
Lighting delivery charge is subject to change.

FOR THE COMPANY:

LAURIE JO MAURER

Submitted By:

Accepted By:

Signature

Print Name:

**NED W. FLACK**  
**NEW BUSINESS MANAGER**  
**ROCK RIVER REGION**

FOR THE CUSTOMER:

Accepted By:

Print Name:

Official Capacity:

*[Handwritten Signature]*  
*[Handwritten Signature]*  
*[Handwritten Signature]*

CITY OF DEKALB  
STATE OF ILLINOIS



**CUSTOMER  
COPY**

**ROCKFORD OFFICE  
123 ENERGY AVENUE  
ROCKFORD, ILLINOIS 61109  
815-490-2285**

**CITY OF DEKALB  
0 MANNING DR LITE RT/23,  
150' W/AUTUMN LN  
DEKALB, IL 60115**

DATE: 11/22/2014

**RE: Lighting  
ACCOUNT NUMBER: 0551052012**

Enclosed please find a copy of your Lighting.  
To ensure prompt processing of your agreement please do the following:

- Review, sign and date the Lighting.
- Return the signed copy of the agreement in the enclosed envelope.

Work cannot proceed until we have received the signed document with your remittance. Upon approval by our Company, one copy of the document will be returned to you for your records.

If this contract is not returned within 30 days, it will be cancelled.

If you have any questions concerning this or any other Commonwealth Edison matter, please call 1-800 Edison 1.

Sincerely,

**LAURIE JO MAURER  
GENERAL SERVICE REPRESENT**

Enclosures

12-22-14  
✓  
LM

# Supplement to Fixture Included Municipal Street Lighting

Customer Name: CITY OF DEKALB

Agreement Date: 11/22/2014

Account Number: 0551052012

Supplement Number: RB140178

Supplement to Fixture - MSL Contract, dated 11/22/2014, showing Charges in Street Lighting Service and/or Facilities to be furnished when Service Commences.

Paid up-front: NO

**Pole#: 354151314 @ 0 GREENBRIER RD HILLCREST D ERSC**

**Remove**

**Lighting and Special Equipment**

1 - 8,150 LUMEN (175W) MERCURY VAPOR @ \$1.99

\$(1.99)

1 - LONG BRACKET @ \$6.20

\$(6.20)

<b>Lighting Monthly:</b>	<b>\$(8.19)</b>
<b>Additional Facilities Monthly:</b>	<b>\$0.00</b>

**Pole#: 354151368 @ 801 KIMBERLY DR; Subaccount: 4161056037**

**Remove**

**Lighting and Special Equipment**

1 - 30,000 LUMEN(250W) HIGH PRESSURE SODIUM @ \$2.51

\$(2.51)

1 - LONG BRACKET @ \$6.20

\$(6.20)

<b>Lighting Monthly:</b>	<b>\$(8.71)</b>
<b>Additional Facilities Monthly:</b>	<b>\$(9.46)</b>

<b>Total Lighting Monthly:</b>	<b>\$(16.90)</b>
<b>Total Additional Facilities Monthly:</b>	<b>\$(9.46)</b>

**TOTAL MONTHLY NET CHANGE\*: \$(26.36)**

\* Note: Monthly energy usage charges will be added.  
Lighting delivery charge is subject to change.

FOR THE COMPANY:

LAURIE JO MAURER

Submitted By:

Accepted By:

Signature

Print Name:

**NED W. FLACK  
NEW BUSINESS MANAGER  
ROCK RIVER REGION**

FOR THE CUSTOMER:

Accepted By:

Print Name:

Official Capacity:

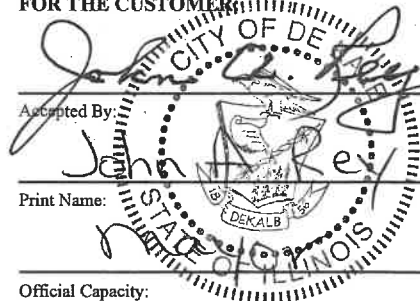



**GENERAL TERMS AND CONDITIONS**

(Continued from Sheet No. 182)

**DISTRIBUTION FACILITIES (CONTINUED)**

**OTHER FACILITIES (CONTINUED).**

**Provisions for the Fixture-Included Lighting Delivery Class**

A retail customer for which the Company provides fixture-included lighting is provided with electric service through the use of poles and other facilities required by the Company for distribution purposes other than such lighting. Such poles and other facilities are used to mount the lighting units and provide electric service for such lighting units. The Company also furnishes, installs, owns, operates, replaces, and maintains the lighting fixture, associated mounting equipment, and associated operating equipment for dusk to dawn operation of the lighting unit.

Notwithstanding the provisions of the previous paragraph, for a situation in which electric service for a fixture-included lighting unit cannot be provided through the use of poles and other facilities required by the Company for distribution purposes other than such lighting, additional facilities needed to provide such electric service are installed and connected to nearby Company distribution facilities. Such additional facilities may include poles meeting Company specifications for such service. The Company furnishes, installs, operates, replaces, and maintains such nonstandard additional facilities, and charges the retail customer for such facilities in accordance with the applicable provisions in the Facilities Related Billing Provisions subsection of the Other Billing Provisions section of the Billing and Payment part of these General Terms and Conditions.

In addition, for a situation in which a transformer is required exclusively to serve a fixture-included lighting unit used for private outdoor lighting purposes, such transformer is provided in accordance with the provisions for providing nonstandard services and facilities.

If a retail customer using a fixture-included lighting unit for private outdoor lighting purposes requests installation of a lighting unit on a pole owned by such retail customer, such pole must meet Company specifications at the time of installation and must be maintained by the retail customer in accordance with Company specifications at all times that the lighting unit remains in place.

If a retail customer using a fixture-included lighting unit for private outdoor purposes requests the removal of such lighting unit and subsequently requests the installation of a like or replacement lighting unit at the same location within a period of one (1) year, such retail customer is charged for relocation or replacement of facilities in accordance with the provisions for providing nonstandard services and facilities.

(Continued on Sheet No. 184)

Filed with the Illinois Commerce Commission on  
December 16, 2008. Issued pursuant to the  
Illinois Commerce Commission Orders  
entered July 26, 2006, in Docket No. 05-0597  
and August 15, 2007, in Docket No. 07-0432.

Date Effective: January 15, 2009  
Issued by A. R. Pramaggiore, Exec. Vice President  
Post Office Box 805379  
Chicago, Illinois 60680-5379

**GENERAL TERMS AND CONDITIONS**

(Continued from Sheet No. 183)

**DISTRIBUTION FACILITIES (CONTINUED)**

**OTHER FACILITIES (CONTINUED).**

\*

**Provisions for the Fixture-Included Lighting Delivery Class (Continued)**

For a lighting retail customer for which the Company provides fixture-included lighting that such lighting retail customer uses in the provision of public street lighting, equipment for each lighting unit consists of a lamp, a luminaire, a bracket, and a photoelectric control device. Lighting units and brackets available for fixture-included public street lighting use are as follows:

High Pressure Sodium (HPS) 70 watts (5,800 Initial Lumens)  
HPS 100 watts (9,500 Initial Lumens)  
HPS 150 watts (16,000 Initial Lumens)  
HPS 250 watts (30,000 Initial Lumens)  
HPS 400 watts (50,000 Initial Lumens)  
HPS 1,000 watts (140,000 Initial Lumens)  
Light Emitting Diode (LED) 50 to 60 watts (5,200 Initial Lumens)  
Mounting Bracket - Eight (8) feet or less in length  
Mounting Bracket - Over eight (8) feet in length  
Post Top Luminaire  
Acorn Style Luminaire

For a retail customer for which the Company provides fixture-included lighting that such retail customer uses for private outdoor lighting, equipment for each lighting unit consists of a lamp, a luminaire, a short bracket that is approximately thirty (30) inches in length for a conventional style high pressure sodium lighting unit, or twenty (20) inches in length for a flood style high pressure sodium lighting unit, and a photoelectric control device. Lighting units available for fixture-included private outdoor lighting use are as follows:

Flood Style HPS 100 watts (9,500 Initial Lumens)  
Flood Style HPS 250 watts (30,000 Initial Lumens)  
Conventional Style HPS 100 watts (9,500 Initial Lumens)  
Conventional Style HPS 150 watts (16,000 Initial Lumens)  
LED 50 to 60 watts (5,200 Initial Lumens)

Notwithstanding the previous provisions of this Provisions for the Fixture-Included Lighting Delivery Class, LED lighting units are available as a standard service offering beginning with the January 2015 monthly billing period.

(Continued on Sheet No. 185)

**GENERAL TERMS AND CONDITIONS**

(Continued from Sheet No. 184)

**DISTRIBUTION FACILITIES (CONTINUED)**

**OTHER FACILITIES (CONTINUED).**

**Provisions for the Fixture-Included Lighting Delivery Class (Continued)**

The Company is not required to remove obstructions or trim vegetation that may interfere with proper distribution of light from lighting units provided for a retail customer for which the Company provides fixture-included lighting.

For a situation in which the Company performs excessive maintenance or replacement with respect to any specific lighting unit, the provision of fixture-included lighting to a retail customer with respect to such lighting unit is subject to cancellation.

Upon receipt of a written request from a lighting retail customer using electric service for a public street lighting system for which the Company provides fixture-included lighting, the Company (a) provides additional available lighting units connected to and operated as part of such system; (b) makes changes in the lumen rating, suspension, or reflector of lighting units; or (c) removes lighting units at locations designated by such retail customer. Notwithstanding the previous provisions of this paragraph, the Company is obligated to follow the provisions of item (b) and item (c) only for lighting units that have been in place for at least six (6) months.

A retail customer's request for changes in the type of equipment provided by the Company that requires a conversion to another lighting unit, change in bracket, or change in luminaire are provided in accordance with the provisions for providing nonstandard services and facilities.

Notwithstanding the previous provisions of this Provisions for the Fixture-Included Lighting Delivery Class subsection, the Company is not required to install additional lighting units and equipment or substitute lighting units of higher rating if the retail customer is in arrears for services previously provided by the Company to such retail customer.

(Continued on Sheet No. 186)

Exhibit "3"  
Ord 03-136

# GREEK ROW LIGHTING

## Proposed Special Service Area

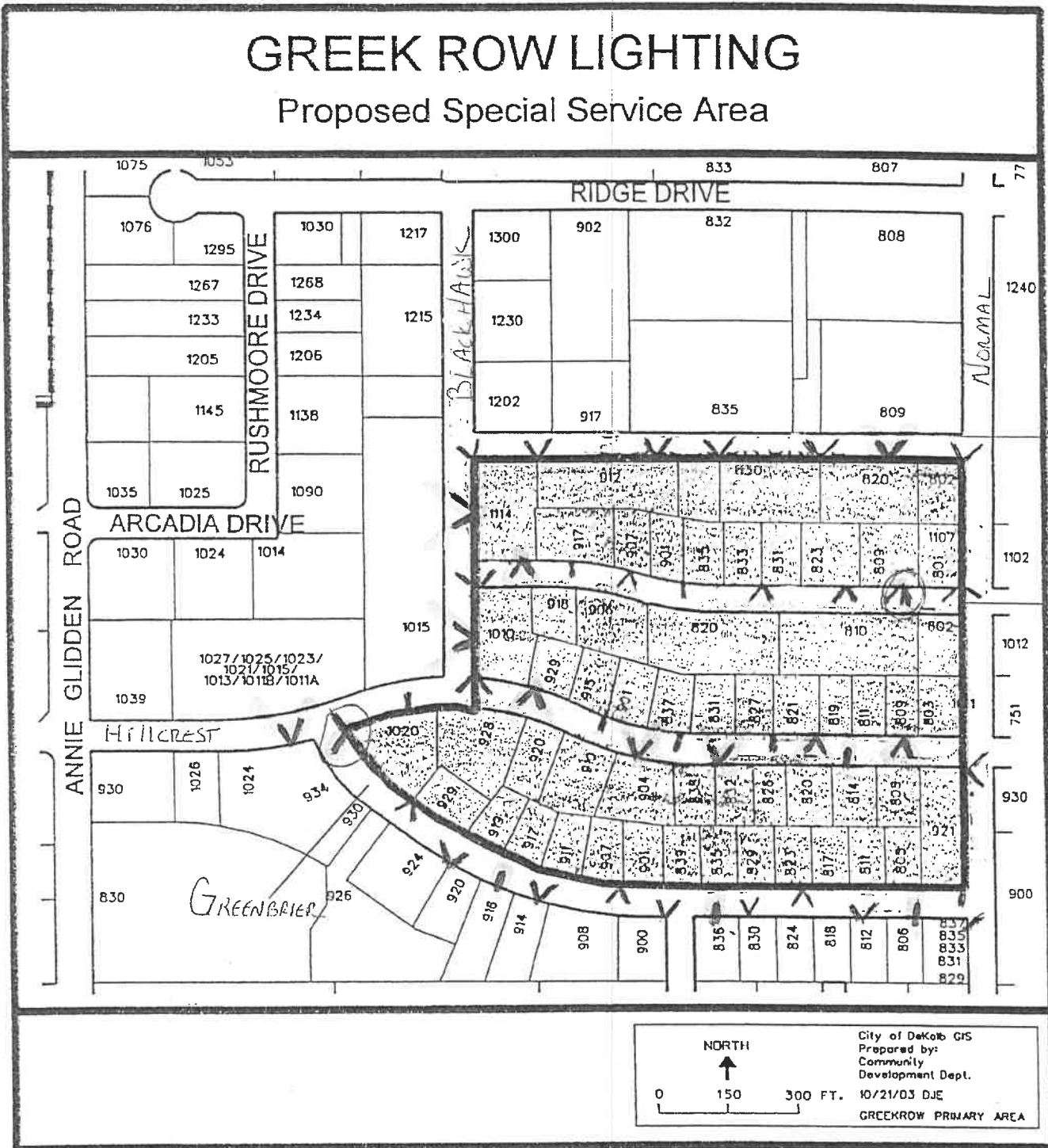

Fixed Book  
Kimberly

EXISTING STREET LIGHTS  
11 SINGLE  
21 DOUBLE

PROPOSED ADDITIONS  
4 SINGLE  
10 DOUBLE  
2 ADD ONE TO MAKE IT A DOUBLE - (D)